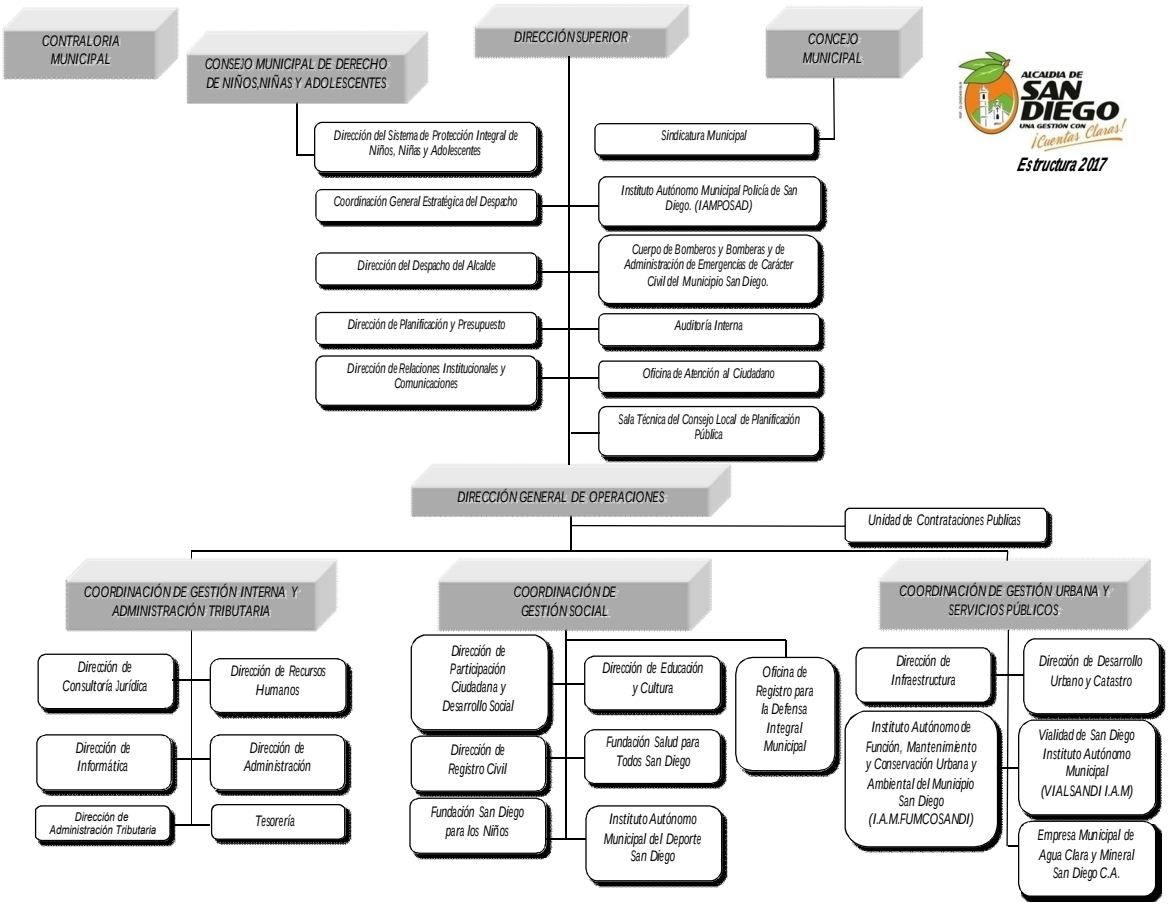# ORGANIGRAMA GENERAL